

**West Virginia Department of Education
Office of Special Education**

2004-2005 Senior Exit Survey
ONE YEAR FOLLOW UP



Work/School: I am currently

	Percentage	Responses
Attending College (4year)	12.8%	44
Attending Career & Technical Education/Vocational Training Program	7.2%	25
Attending Community & Technical College (2year)	4.6%	16
Taking Adult Education Classes	0.6%	2
Receiving training through Apprenticeship / On-the-job Training	1.7%	6
Working Full Time (40 or more hours/week)	30.7%	106
Working Part Time (less than 40 hours/week)	22.3%	77
In the Military	0.9%	3
Seeking employment / Looking for work	6.4%	22
Attending a day training program	0.9%	3
Not working or going to school	18.3%	63
Other	10.1%	35
No Response	1.2%	4

Work/School

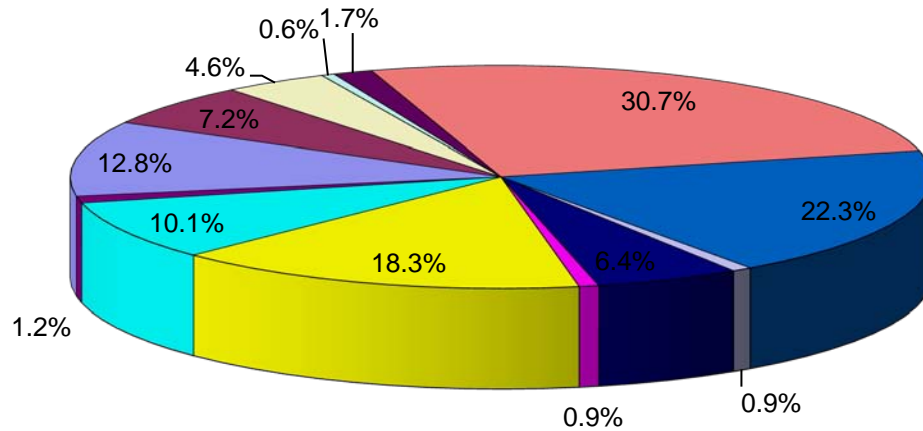

- | | |
|---|--|
| ■ Attending College (4year) | ■ Attending Career & Technical Education/Vocational Training Program |
| ■ Attending Community & Technical College (2year) | ■ Taking Adult Education Classes |
| ■ Receiving training through Apprenticeship / On-the-job Training | ■ Working Full Time (40 or more hours/week) |
| ■ Working Part Time (less than 40 hours/week) | ■ In the Military |
| ■ Seeking employment / Looking for work | ■ Attending a day training program |
| ■ Not working or going to school | ■ Other |
| ■ No Response | |

Reasons for not working or going to school/other program:

	Percentage	Responses
Unable to work because of disability	19.1%	21
Unable to afford school or training	0.9%	1
Need to help family at home	3.6%	4
Do not know what I want to do	10.9%	12
Do not need to work / parents support me	2.7%	3
Unable to find work	20.0%	22
Unable to get into a school/training program	1.8%	2
None	0.9%	1
No Response	10.9%	12
Other	29.1%	32

Note: Respondents could make more than one selection
Percentage = responses per item / total # of respondents

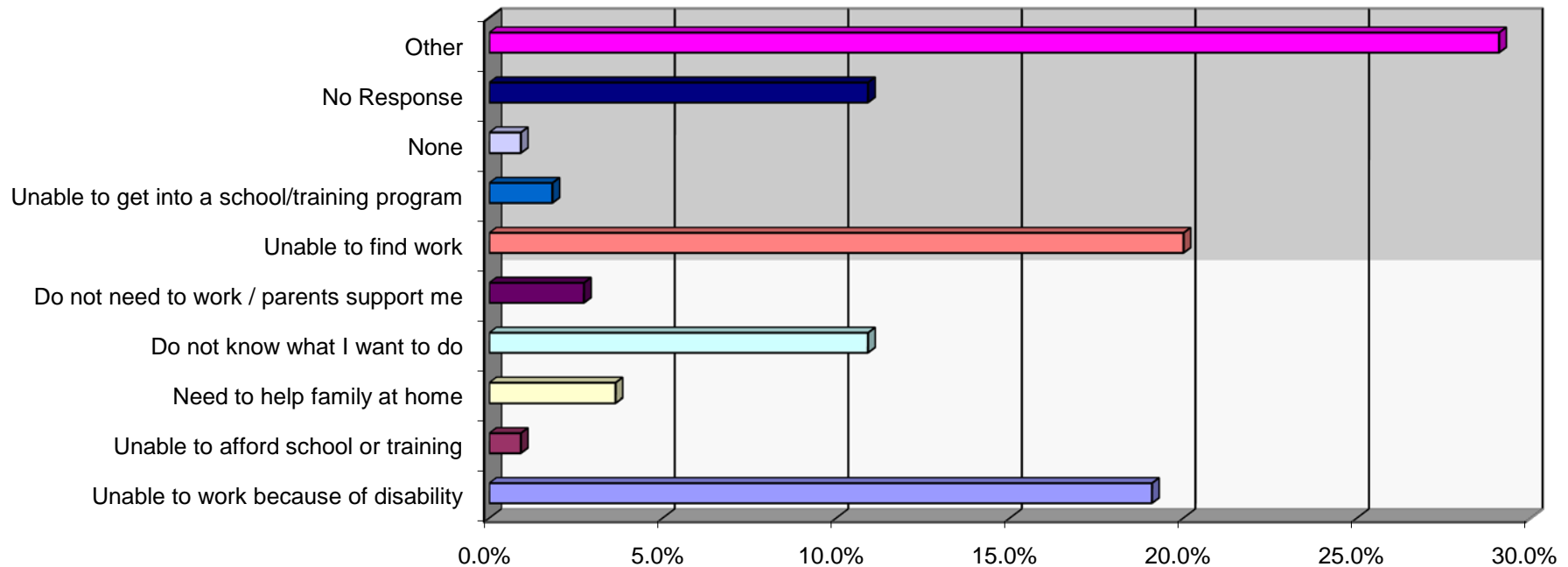

Wages per Hour Percentage Responses

\$5.15	11.4%	21
\$5.16 - \$5.99	12.0%	22
\$6.00 - \$6.99	12.0%	22
\$7.00 - \$7.99	12.0%	22
\$8.00 - \$8.99	7.1%	13
\$9.00 - \$9.99	7.1%	13
\$10.00 - \$14.99	4.9%	9
\$15.00 - \$19.99	1.6%	3
\$20.00+	1.1%	2
No Response	31.0%	57

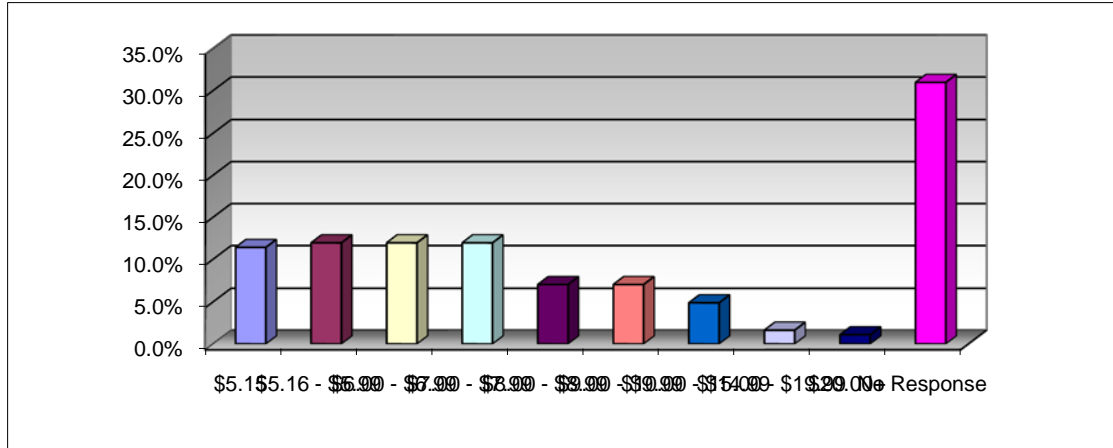

Hours per Week Percentage Responses

less than 10	3.3%	6
10 - 20	6.5%	12
21 - 30	14.1%	26
31 - 39	9.2%	17
40	31.5%	58
more than 40	19.0%	35
Varies	4.3%	8
No Response	12.0%	22

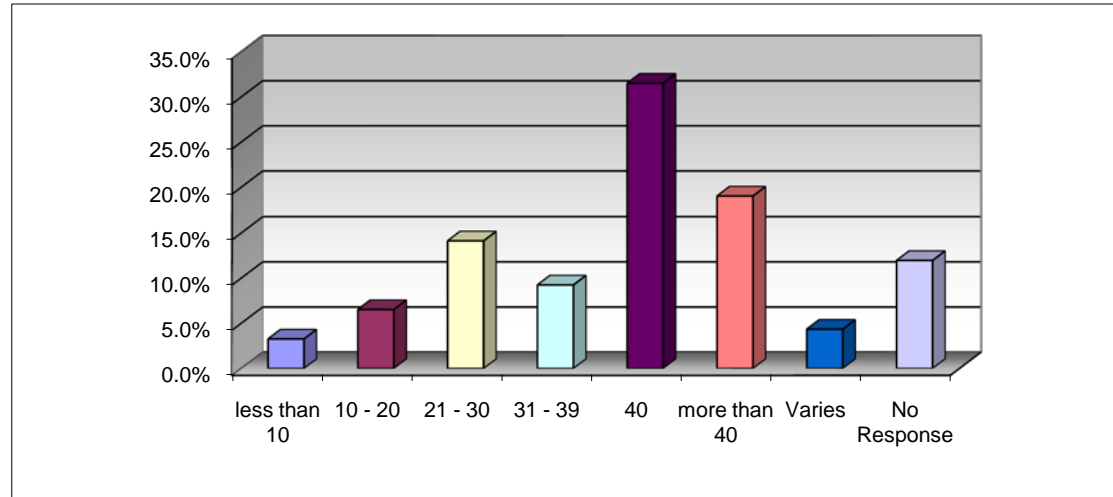

Length of Time at Job Percentage Responses

less than 1 month	4.9%	9
1-3 months	27.2%	50
4-6 months	13.6%	25
7-11 months	9.8%	18
1 year	7.1%	13
more than 1 year	7.1%	13
Other	0.5%	1
No Response	19.0%	35

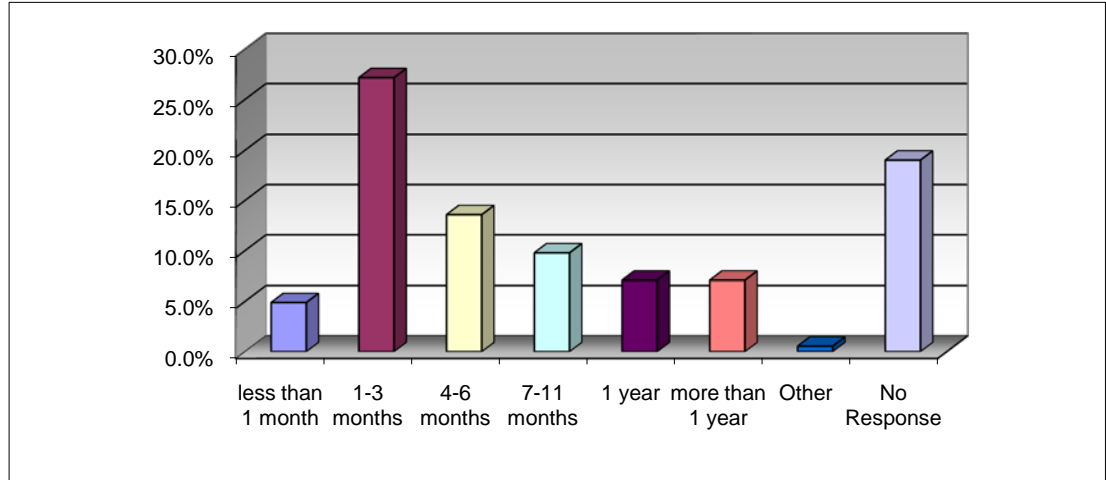

Health / Insurance Available Percentage Responses

Yes	26.1%	48
No	60.3%	111
Other	1.6%	3
No Response	12.0%	22

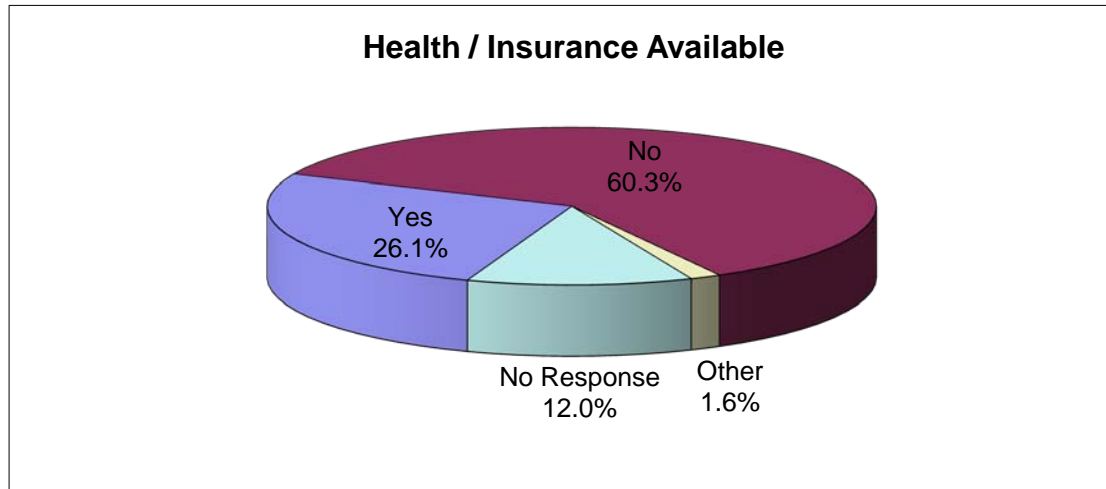

Lenth of Program Percentage Responses

less than 2 years	8.4%	7
2 years	22.9%	19
4 years	31.3%	26
more than 4 years	2.4%	2
Completed	3.6%	3
Other	3.6%	3
No Response	27.7%	23

Length of Program

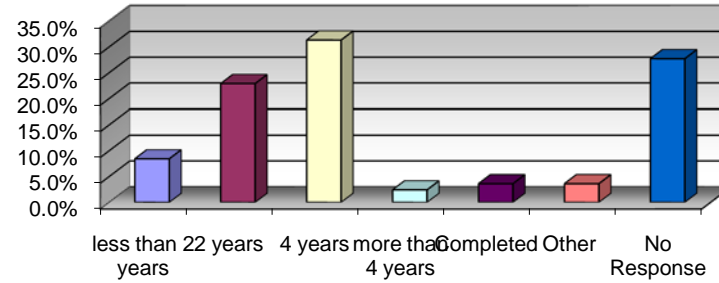

Scholarship Percentage Responses

Yes	22.9%	19
No	41.0%	34
Other	2.4%	2
No Response	33.7%	28

Scholarship

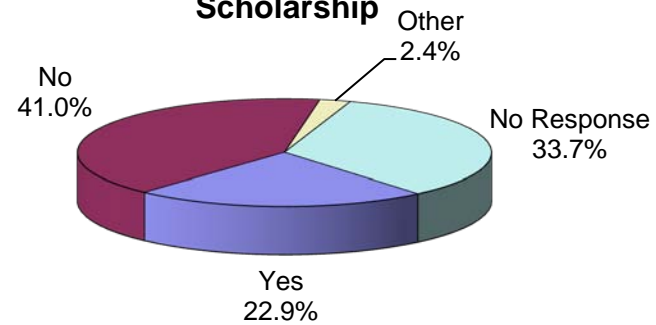

Financial Aid Percentage Responses

Yes	51.8%	43
No	25.3%	21
Other	1.2%	1
No Response	21.7%	18

Financial Aid

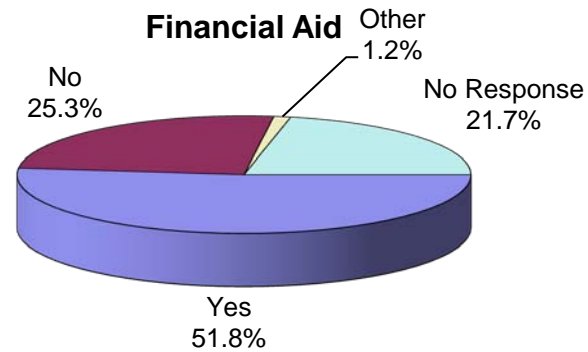

Marital Status:

	Percentage	Responses
Single	90.4%	312
Married	6.4%	22
Divorced	0.3%	1
No Response	2.9%	10

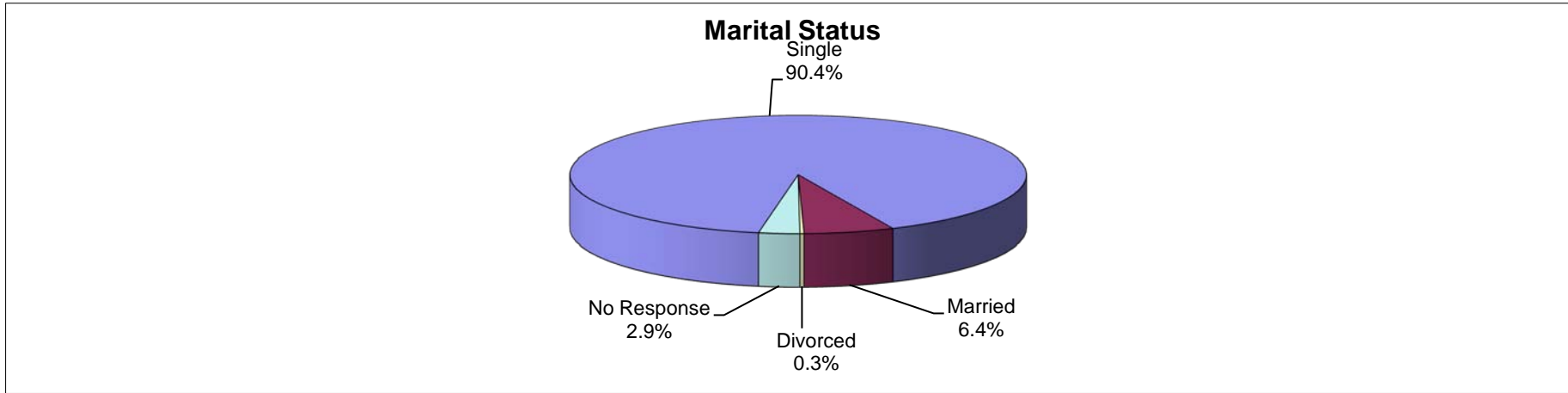

Drivers License:

	Percentage	Responses
Yes	64.3%	222
No	30.1%	104
No Response	5.5%	19

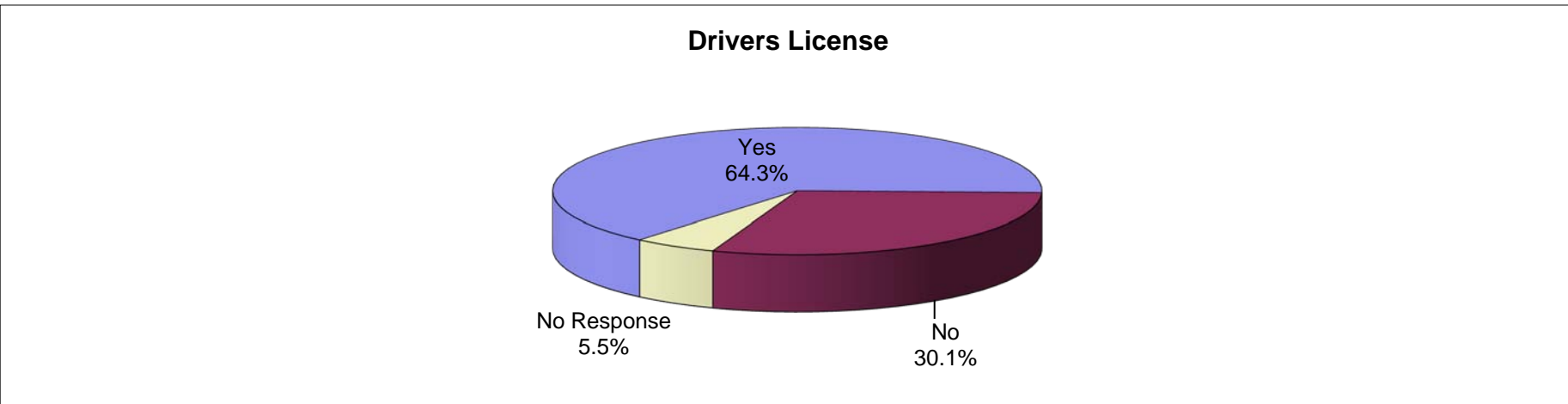

Skills or Training I Needed More of While in High School:

	Percentage	Responses
Practical reading, writing and math for work and daily living	25.8%	89
Higher level reading, writing and math for education	16.5%	57
Money management skills	31.9%	110
Independent and home living skills	17.4%	60
Specific career / vocational skills	15.7%	54
Job seeking and job keeping skills	19.7%	68
Specific work experiences	15.1%	52
Social skills to get along with others	11.6%	40
None	12.8%	44
No Response	22.6%	78
Other	0.6%	2

Skills / Training I Needed More of While in High School

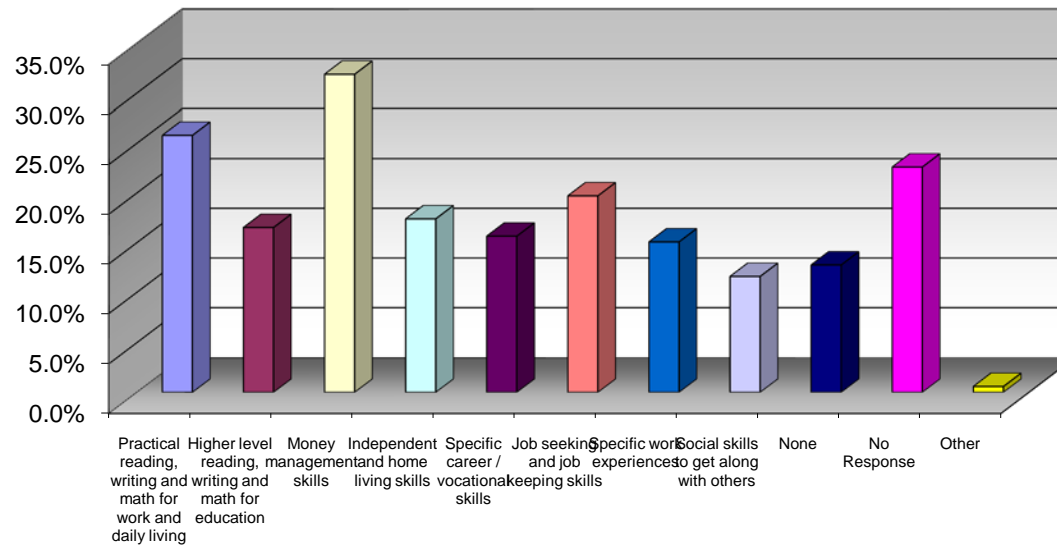

Home/Community Living

	Percentage	Responses
Independently in my own place	12.5%	43
At home with family or relatives	71.6%	247
With friends	3.2%	11
In a dormitory	6.1%	21
On a military base	1.4%	5
In group home or shared apartment	0.9%	3
No Response	2.9%	10
Other	1.4%	5

Home/Community Living

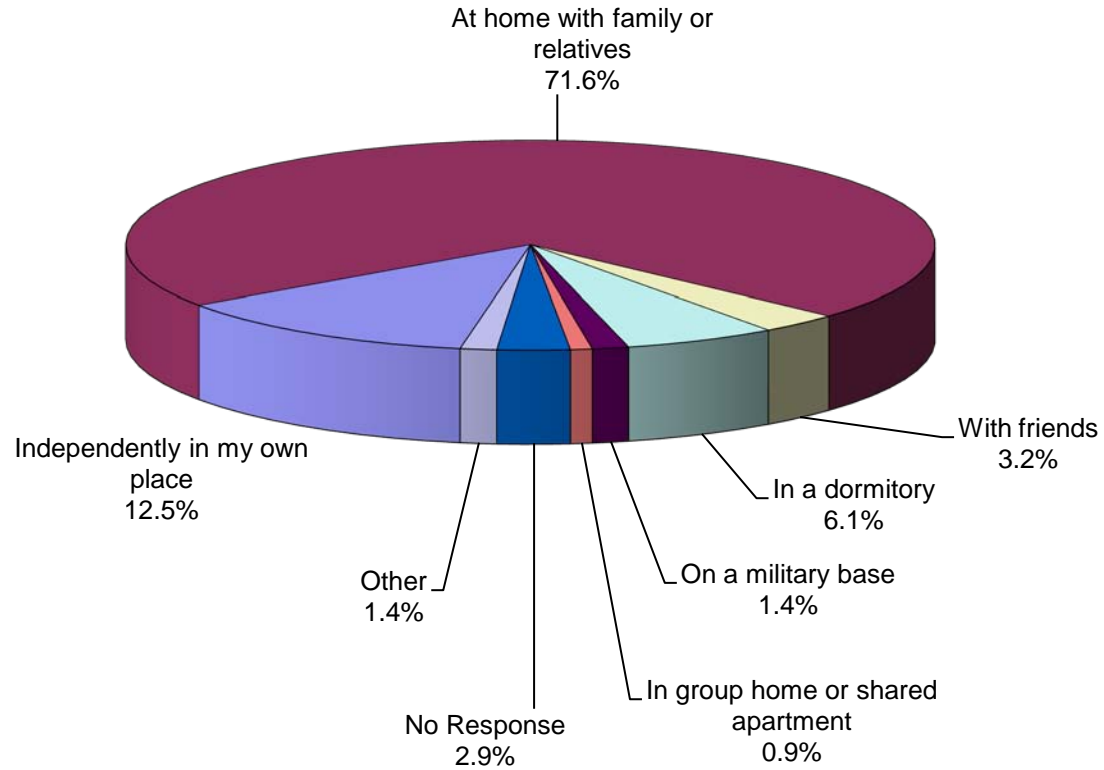

School Challenged Me

	Percentage	Responses
Yes	65.8%	227
No	20.0%	69
Other	0.9%	3
No Response	13.3%	46

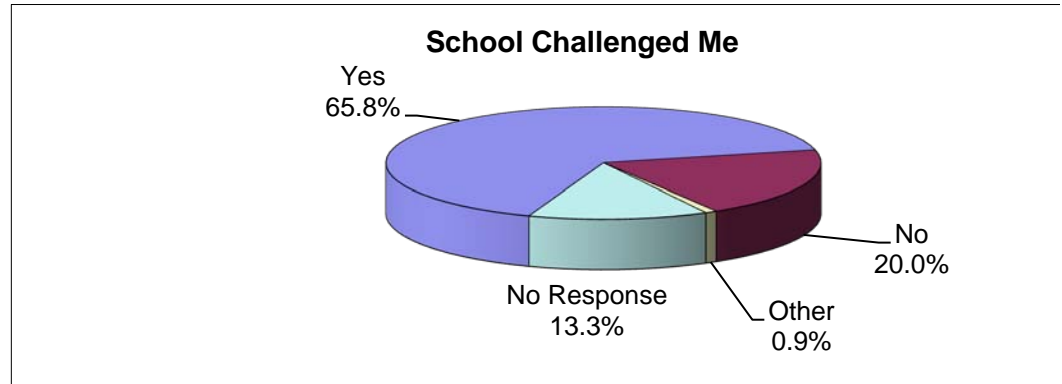

School prepared me for daily living

	Percentage	Responses
Yes	61.2%	211
No	21.4%	74
Other	2.9%	10
No Response	14.5%	50

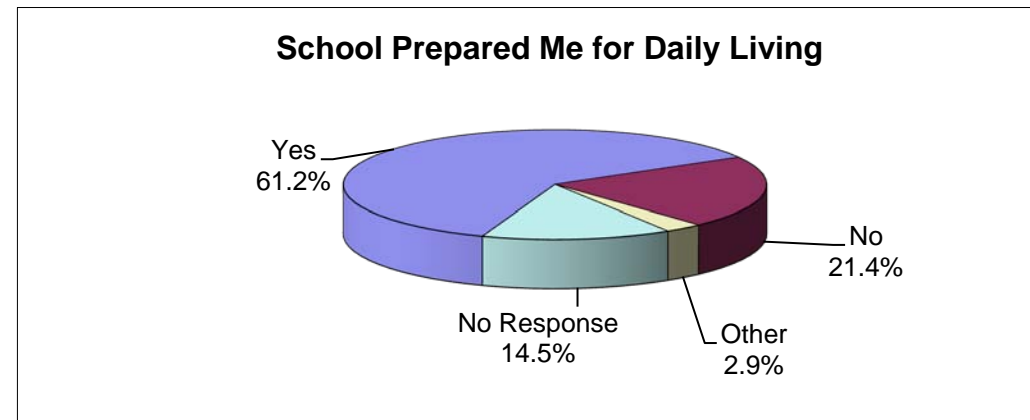

Getting to and from work or school is a problem

	Percentage	Responses
Yes	12.2%	42
No	70.4%	243
Other	1.2%	4
No Response	16.2%	56

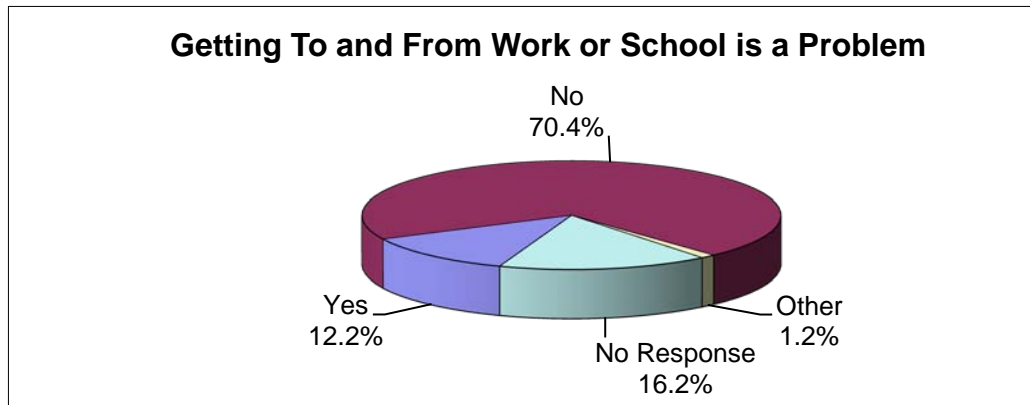

Community/Leisure Activities

	Percentage	Responses
Church	31.9%	110
Sports	9.3%	32
Hobby	27.0%	93
Spare Time	24.9%	86
None	11.0%	38
No Response	18.6%	64
Other	14.8%	51

Community/Leisure Activities

